

**NOTICE!!**

**These documents have been scanned!**

**Do not place un-scanned documents beneath this notice!**

**Do not remove this notice from this file!**

GPO Jacket No. 560-102  
Print Order 61540  
Rise Business Services, LLC  
Job=AZ15 5/8/2019



Box Number= AZ15026



Claim Begin-End: AMC432056-AMC432056

1 Initial Receipt



AZ15026-4 AMC431791-AMC432478



**United States Department of the Interior**  
**Bureau of Land Management**  
 LANDS/RECREATION & PLANNING  
 ONE N CENTRAL AVE  
 PHOENIX, AZ 85004 -2203  
 Phone: 602-417-9200

Receipt

No: 3288879

<b>Transaction #:</b> 3385520	
<b>Date of Transaction:</b> 05/05/2015	
CUSTOMER:	
CHARLES E GOULD 16422 19.5 LN GARDEN,MI 49835-9727 US	

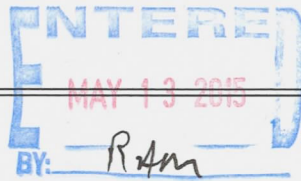

LINE #	QTY	DESCRIPTION	REMARKS	UNIT PRICE	TOTAL
1	1.00	LOCATABLE MINERALS / MINING CLAIMS-NEW,UNADJUD, ONE OR MORE AUTH NOS / NEW MINING CLAIMS LOCATION FEE <b>CASES:</b> AMC432056/\$37.00		- n/a -	37.00
2	1.00	LOCATABLE MINERALS / MINING CLAIMS-NEW,UNADJUD, ONE OR MORE AUTH NOS / NEW MINING CLAIM PROCESSING FEE <b>CASES:</b> AMC432056/\$20.00		- n/a -	20.00
3	1.00	LOCATABLE MINERALS / MINING CLAIMS-NEW,UNADJUD, ONE OR MORE AUTH NOS / NEW MINING CLAIMS MAINTENANCE FEE <b>CASES:</b> AMC432056/\$155.00		- n/a -	155.00
4	1.00	LOCATABLE MINERALS / MINING CLAIMS-NOT NEW-UNADJUD,ONE AUTH NO. ONLY / MINING CLAIM MONEY RECEIVED <b>CASES:</b> AMC432056/\$465.00	NEW ASSOC PLACER	- n/a -	465.00
<b>TOTAL:</b>					<b>\$677.00</b>

PAYMENT INFORMATION			
1	AMOUNT:	677.00	POSTMARKED: 04/30/2015
	TYPE:	CHECK	RECEIVED: 05/04/2015
	CHECK NO:	1931	
	NAME:	GOULD, CHARLES 16422 19.5 LN GARDEN MI 49835-9727 US	

REMARKS
---------

This receipt was generated by the automated BLM Collections and Billing System and is a paper representation of a portion of the official electronic record contained therein.

**NOTICE!!**

**These documents have been scanned!**

**Do not place un-scanned documents beneath this notice!**

**Do not remove this notice from this file!**

GPO Jacket No. 560-102  
Print Order 61540  
Rise Business Services, LLC  
Job=AZ15 5/8/2019



Box Number= AZ15026



Claim Begin-End: AMC432056-AMC432056

2 Correspondence



AZ15026-4

AMC431791-AMC432478



# United States Department of the Interior

BUREAU OF LAND MANAGEMENT  
Arizona State Office  
One North Central Avenue, Suite 800  
Phoenix, Arizona 85004-4427  
www.blm.gov/az/



OCT 07 2015

In Reply Refer To:  
3800 (9310) RM  
AMC432056

CERTIFIED MAIL - RETURN RECEIPT REQUESTED No. 7014 0150 0000 5578 5330

## NOTICE

KEN FERRIS	:	This Notice Affects the Claims Shown in the Block Below.
JOYCE FERRIS	:	
PO BOX 609	:	
HURON, SD 57350-0609	:	

---

AMC432056  
DUTCH HENRY

---

### Mining Claim Location Notice(s) – Amendment(s) Required

Pursuant to Title 43 Code of Federal Regulations (CFR) 3832.1, the Bureau of Land Management (BLM), Arizona State Office, received your notices of location for recording mining claims. In accordance with 43 CFR 3832.12, the claims listed above cannot be accepted as filed and must be amended as noted below.

1. Your claim has an inadequate legal description – we cannot determine where the claim is located. You must describe the claim by state, meridian, township, range, section, complete lots, and by aliquot part to the quarter section. The legal description on page 1 of the notice states the claim is in T. 5 N, R. 14 W., Sec. 7 and Sec. 12. Page 2 of the notice states the claim is in T. 5 N, R. 14 W., and T. 5 N, R. 15 W., but does not specify which section goes with each township.
2. An inadequate map was provided - you must clearly show on a map or sketch the boundaries of the claim. The map should clearly mark the boundaries of both the section and quarter section and should depict where within the quarter section the claim lies. The map should be accurate enough for BLM to identify the mining claims or sites on the ground. The map should depict both sections and the quarter sections within the sections. Distances from the sides, top and bottom of the sections to the claim should be listed on the map to give us a more accurate idea of the where the claim actually lies on the ground. The length and width of the claim should also be written on the map.

In accordance with 43 CFR 3832.12(c) (1) You must describe placer claims by aliquot part and complete lots using the U.S. Public Land Survey System and its rectangular subdivisions except when placer claims are (i) on unsurveyed Federal lands; (ii) Gulch or bench placer claims; or (iii) Bounded by other mining claims or nonmineral lands. If one of these situations exists you must describe the lands by protracted survey or by metes and bounds. In all cases, your description of the land must be as compact and regular in form as reasonably possible and should conform to the U.S. Public Land Survey System and its rectangular subdivisions as much as possible.

The amendment must provide one of the following:

1. Identify which situation exists that requires this placer mining claim to be located by metes and bounds and provide a metes and bounds description; or
2. Amend the mining claim using the U.S. Public Land Survey System and its rectangular subdivisions and describe the mining claim by aliquot parts and complete lots.

Keep in mind that when amending a mining claim, no new ground can be taken in. A placer mining claim must contain at least 10 acres. Therefore an amended claim would have to contain at least 10 acres and must be described by aliquot parts. If this cannot be achieved, the claim should be relinquished and a new claim located correctly, rather than amending an incorrectly located claim.

If you are able to correctly amend the claims listed above and decide to do so, there is a \$10 BLM processing fee for each amendment. The amendments must be received by BLM within 30 days of your receipt of this notice. If the amendments are not received within the 30 day timeframe the mining claims will be declared null and void.

If additional information is required, please contact RéAnn Myers at 602-417-9413. Please include your AMC serial number(s) on all correspondence.

Sincerely,



Rebecca Heick  
Acting Deputy State Director  
Lands and Minerals Division



# USPS Tracking®



**Customer Service** ›  
Have questions? We're here to help.



**Get Easy Tracking Updates** ›  
Sign up for My USPS.

**Tracking Number: 70140150000055785330**

## Product & Tracking Information

**Postal Product:**

**Features:**  
Certified Mail™

## Available Actions

[Text Updates](#)

[Email Updates](#)

DATE & TIME	STATUS OF ITEM	LOCATION
October 13, 2015 , 11:23 am	<b>Delivered</b>	<b>HURON, SD 57350</b>
Your item was delivered at 11:23 am on October 13, 2015 in HURON, SD 57350.		
October 13, 2015 , 7:37 am	Available for Pickup	HURON, SD 57350
October 12, 2015 , 11:54 pm	Departed USPS Facility	HURON, SD 57399
October 12, 2015 , 4:05 am	Arrived at USPS Facility	HURON, SD 57399
October 11, 2015 , 10:28 pm	Departed USPS Facility	SIOUX FALLS, SD 57104
October 11, 2015 , 9:33 pm	Arrived at USPS Facility	SIOUX FALLS, SD 57104
October 10, 2015 , 8:29 am	Departed USPS Facility	PHOENIX, AZ 85026
October 9, 2015 , 9:16 pm	Arrived at USPS Facility	PHOENIX, AZ 85026

## Track Another Package

Tracking (or receipt) number

[Track It](#)

## Manage Incoming Packages

Track all your packages from a dashboard.  
No tracking numbers necessary.

[Sign up for My USPS](#) ›







# United States Department of the Interior



BUREAU OF LAND MANAGEMENT

Arizona State Office

One North Central Avenue, Suite 800

Phoenix, Arizona 85004-4427

[www.blm.gov/az/](http://www.blm.gov/az/)

OCT 07 2015

In Reply Refer To:  
3800 (9310) RM  
AMC432056

CERTIFIED MAIL – RETURN RECEIPT REQUESTED NO. 7014 0150 0000 5578 5330

## NOTICE

KEN FERRIS

JOYCE FERRIS

PO BOX 609

HURON, SD 57350-0609

:  
:  
:

This Notice Affects the Claims

Shown in the Block Below.

---

AMC432056  
DUTCH HENRY

---

### Locator Requirements for Association Placer Mining Claims Additional Information Required

The Bureau of Land Management (BLM) Arizona State Office received the location notice(s) for the association placer mining claim(s) listed above. You are included as a locator of the claim(s).

You must be qualified to locate an association placer mining claim and your mining claim must conform to the requirements of Federal law, 30 U.S.C. 35, 36, and regulations at 43 CFR 3832.22. These laws allow the location of placer mining claims greater than 20 acres so long as each of the locators has a bona fide interest in the claims, and has located the claims independently, for their own self-interest, and in good faith. The law is well established that a person cannot use the names of his friends, relatives, employees or club members as locators in order to locate for his own benefit a greater area of placer ground than is allowable by law. A company or corporation is considered to be one entity, entitled to locate claims of no more than 20 acres in size. Any claim located using dummy locators is not a valid mining claim.

By recording these location notices with the BLM you are representing to the United States government that you meet the qualifications for locating an association placer claim and that you are not using the names of other persons as dummy locators to locate more than 20 acres per claim for your own benefit. In accordance with 43 CFR 3830.9, if you file a document that you know contains false, erroneous, or fictitious information or statements, you may be subject to criminal penalties under 18 U.S.C. 1001 and 43 U.S.C. 1212. The maximum penalty is 5 years in prison and/or a fine of \$250,000.

In accordance with 43 CFR 1822.10, all documents required to be filed with the BLM must contain the applicant's (claimant's) legal name and current address. Additionally, 43 CFR 3833.11 (b)(2) requires that a certificate of location of a mining claim or site contain the names and current mailing addresses of the locators of the claim.

In accordance with 43 CFR 3830.3, an agent may locate mining claims on your behalf as long as they are duly constituted and appointed.

Before we can complete the recordation of your association placer mining claims, we will need the following information:

A signed and notarized statement from each claimant that says: "I (enter claimant's name) authorized and am aware that I am listed as a locator on the location notice for AMC (enter claim numbers). I have a bona fide interest in these claims and I located the claims independently, for my own self-interest and in good faith. I certify that these claims are in no way being located for the benefit of a company, corporation, or another individual in order to gain additional acreage they are not entitled to in accordance with the law."

The claimants of the above named mining claim(s) are hereby afforded 30 days from receipt of this Notice in which to furnish the requested information. Failure to do so will subject the recordation of these claims to further adjudication which may result in a partial rejection of the recordation and a reduction in acreage claimed.

If, after reviewing the information in this letter you determine that you do not, in fact, qualify to locate an association placer mining claim, please relinquish the association placer mining claims and relocate as an individual placer mining claim under 43 CFR 3832.22(b).

In accordance with 43 CFR 3833.33, you may transfer, sell, or otherwise convey an association placer mining claim at any time to an equal or greater number of mining claimants. If you want to transfer an association placer claim to an individual or an association that is smaller in number than the association that located the claim, a) you must have discovered a valuable mineral deposit before the transfer (documentation will be requested); or b) upon notice from the BLM, you must reduce the acreage of the claim, if necessary, so that you meet the 20-acre per locator limit. Per 43 CFR 3830.5, a discovery means that you have found a valuable mineral deposit. Any association placer claim transferred that does not meet these requirements is not a valid mining claim.

If you have any questions please contact RéAnn Myers at 602-417-9413.

Sincerely,



Rebecca Heick  
Acting Deputy State Director  
Division of Lands and Minerals



# USPS Tracking®



[Customer Service >](#)  
Have questions? We're here to help.



[Get Easy Tracking Updates >](#)  
Sign up for My USPS.

**Tracking Number: 70140150000055785330**

## Product & Tracking Information

**Postal Product:**

**Features:**  
Certified Mail™

## Available Actions

[Text Updates](#)

[Email Updates](#)

DATE & TIME	STATUS OF ITEM	LOCATION
October 13, 2015 , 11:23 am	<b>Delivered</b>	HURON, SD 57350
Your item was delivered at 11:23 am on October 13, 2015 in HURON, SD 57350.		
October 13, 2015 , 7:37 am	Available for Pickup	HURON, SD 57350
October 12, 2015 , 11:54 pm	Departed USPS Facility	HURON, SD 57399
October 12, 2015 , 4:05 am	Arrived at USPS Facility	HURON, SD 57399
October 11, 2015 , 10:28 pm	Departed USPS Facility	SIOUX FALLS, SD 57104
October 11, 2015 , 9:33 pm	Arrived at USPS Facility	SIOUX FALLS, SD 57104
October 10, 2015 , 8:29 am	Departed USPS Facility	PHOENIX, AZ 85026
October 9, 2015 , 9:16 pm	Arrived at USPS Facility	PHOENIX, AZ 85026

## Track Another Package

Tracking (or receipt) number

[Track It](#)

## Manage Incoming Packages

Track all your packages from a dashboard.  
No tracking numbers necessary.

[Sign up for My USPS >](#)





# United States Department of the Interior



BUREAU OF LAND MANAGEMENT  
Arizona State Office  
One North Central Avenue, Suite 800  
Phoenix, Arizona 85004-4427  
[www.blm.gov/az/](http://www.blm.gov/az/)

OCT 07 2015

In Reply Refer To:  
3800 (9310) RM  
AMC432056

CERTIFIED MAIL - RETURN RECEIPT REQUESTED No. 7014 0150 0000 5578 5286

## NOTICE

CHARLES GOULD

MAY GOULD

16422 19.5 LN

GARDEN, MI 49835-9727

:  
:  
:

This Notice Affects the Claims  
Shown in the Block Below.

---

AMC432056

DUTCH HENRY

---

### Mining Claim Location Notice(s) – Amendment(s) Required

Pursuant to Title 43 Code of Federal Regulations (CFR) 3832.1, the Bureau of Land Management (BLM), Arizona State Office, received your notices of location for recording mining claims. In accordance with 43 CFR 3832.12, the claims listed above cannot be accepted as filed and must be amended as noted below.

1. Your claim has an inadequate legal description – we cannot determine where the claim is located. You must describe the claim by state, meridian, township, range, section, complete lots, and by aliquot part to the quarter section. The legal description on page 1 of the notice states the claim is in T. 5 N, R. 14 W., Sec. 7 and Sec. 12. Page 2 of the notice states the claim is in T. 5 N, R. 14 W., and T. 5 N, R. 15 W., but does not specify which section goes with each township.
2. An inadequate map was provided - you must clearly show on a map or sketch the boundaries of the claim. The map should clearly mark the boundaries of both the section and quarter section and should depict where within the quarter section the claim lies. The map should be accurate enough for BLM to identify the mining claims or sites on the ground. The map should depict both sections and the quarter sections within the sections. Distances from the sides, top and bottom of the sections to the claim should be listed on the map to give us a more accurate idea of the where the claim actually lies on the ground. The length and width of the claim should also be written on the map.

In accordance with 43 CFR 3832.12(c) (1) You must describe placer claims by aliquot part and complete lots using the U.S. Public Land Survey System and its rectangular subdivisions except when placer claims are (i) on unsurveyed Federal lands; (ii) Gulch or bench placer claims; or (iii) Bounded by other mining claims or nonmineral lands. If one of these situations exists you must describe the lands by protracted survey or by metes and bounds. In all cases, your description of the land must be as compact and regular in form as reasonably possible and should conform to the U.S. Public Land Survey System and its rectangular subdivisions as much as possible.

The amendment must provide one of the following:

1. Identify which situation exists that requires this placer mining claim to be located by metes and bounds and provide a metes and bounds description; or
2. Amend the mining claim using the U.S. Public Land Survey System and its rectangular subdivisions and describe the mining claim by aliquot parts and complete lots.

Keep in mind that when amending a mining claim, no new ground can be taken in. A placer mining claim must contain at least 10 acres. Therefore an amended claim would have to contain at least 10 acres and must be described by aliquot parts. If this cannot be achieved, the claim should be relinquished and a new claim located correctly, rather than amending an incorrectly located claim.

If you are able to correctly amend the claims listed above and decide to do so, there is a \$10 BLM processing fee for each amendment. The amendments must be received by BLM within 30 days of your receipt of this notice. If the amendments are not received within the 30 day timeframe the mining claims will be declared null and void.

If additional information is required, please contact RéAnn Myers at 602-417-9413. Please include your AMC serial number(s) on all correspondence.

Sincerely,



Rebecca Heick  
Acting Deputy State Director  
Lands and Minerals Division

SENDER: COMPLETE THIS SECTION

Complete items 1, 2, and 3. Also complete item 4 if Restricted Delivery is desired.  
Print your name and address on the reverse so that we can return the card to you.  
Attach this card to the back of the mailpiece, or on the front if space permits.

Article Addressed to:  
  
CHARLES GOULD, MAY GOULD  
16422 19.5 LN  
GARDEN, MI 49835-9727  
931/RM/AMC432056

COMPLETE THIS SECTION ON DELIVERY

A. Signature  
*Gene Kortum*  Agent  
 Addressee

B. Received by (Printed Name) C. Date of Delivery  
*Gene Kortum* 10/20/15

D. Is delivery address different from item 1?  Yes  
If YES, enter delivery address below:  No

2015 OCT 22 P 2:51  
PHOENIX, ARIZONA

3. Service Type  
 Certified Mail®  Priority Mail Express™  
 Registered  Return Receipt for Merchandise  
 Insured Mail  Collect on Delivery

4. Restricted Delivery? (Extra Fee)  Yes

Article Number (Transfer from service label) 7014 0150 0000 5578 5286

UNITED STATES POSTAL SERVICE

PHOENIX, AZ  
20 OCT 15  
PM 01

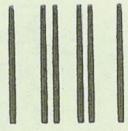

First-Class Mail  
Postage & Fees Paid  
USPS  
Permit No. G-10

• Sender: Please print your name, address, and ZIP+4® in this box•

UNITED STATES  
DEPARTMENT OF THE INTERIOR  
Bureau of Land Management  
Arizona State Office  
One N. Central Avenue, Suite 800  
Phoenix, AZ 85004-4427

4442700

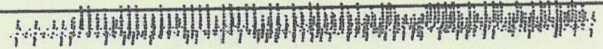

**SENDER: COMPLETE THIS SECTION**

- Complete items 1, 2, and 3. Also complete item 4 if Restricted Delivery is desired.
- Print your name and address on the reverse so that we can return the card to you.
- Attach this card to the back of the mailpiece, or on the front if space permits.

1. Article Addressed to:

CHARLES GOULD, MAY GOULD  
 16422 19.5 LN  
 GARDEN, MI 49835-9727  
 931/RM/AMC432056

2. Article Number

(Transfer from service label)

7014 0150 0000 5578 5286

**COMPLETE THIS SECTION ON DELIVERY**

A. Signature

*Gene Kortum* Agent Addressee

B. Received by (Printed Name)

*Gene Kortum*

C. Date of Delivery

*10/20/15*D. Is delivery address different from item 1?  Yes

If YES, enter delivery address below:

 No

2015 OCT 22 P 2:51

PHOENIX, ARIZONA

3. Service Type

 Certified Mail® Priority Mail Express™ Registered Return Receipt for Merchandise Insured Mail Collect on Delivery

4. Restricted Delivery? (Extra Fee)

 Yes

UNITED STATES POSTAL SERVICE

PHOENIX  
AZ 850  
20 OCT 15  
20 OCT 15  
PM 6 L  
PM 6 L



First-Class Mail  
Postage & Fees Paid  
USPS  
Permit No. G-10

• Sender: Please print your name, address, and ZIP+4® in this box •

UNITED STATES  
DEPARTMENT OF THE INTERIOR  
Bureau of Land Management  
Arizona State Office  
One N. Central Avenue, Suite 800  
Phoenix, AZ 85004-4427

4442700

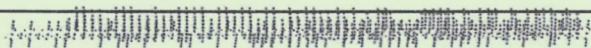





# United States Department of the Interior



BUREAU OF LAND MANAGEMENT

Arizona State Office

One North Central Avenue, Suite 800

Phoenix, Arizona 85004-4427

[www.blm.gov/az/](http://www.blm.gov/az/)

OCT 07 2015

In Reply Refer To:

3800 (9310) RM

AMC432056

CERTIFIED MAIL – RETURN RECEIPT REQUESTED NO. 7014 0150 0000 5578 5286

## NOTICE

CHARLES GOULD

MAY GOULD

16422 19.5 LN

GARDEN, MI 49835-9727

:  
:  
:

This Notice Affects the Claims  
Shown in the Block Below.

---

AMC432056

DUTCH HENRY

---

### Locator Requirements for Association Placer Mining Claims Additional Information Required

The Bureau of Land Management (BLM) Arizona State Office received the location notice(s) for the association placer mining claim(s) listed above. You are included as a locator of the claim(s).

You must be qualified to locate an association placer mining claim and your mining claim must conform to the requirements of Federal law, 30 U.S.C. 35, 36, and regulations at 43 CFR 3832.22. These laws allow the location of placer mining claims greater than 20 acres so long as each of the locators has a bona fide interest in the claims, and has located the claims independently, for their own self-interest, and in good faith. The law is well established that a person cannot use the names of his friends, relatives, employees or club members as locators in order to locate for his own benefit a greater area of placer ground than is allowable by law. A company or corporation is considered to be one entity, entitled to locate claims of no more than 20 acres in size. Any claim located using dummy locators is not a valid mining claim.

By recording these location notices with the BLM you are representing to the United States government that you meet the qualifications for locating an association placer claim and that you are not using the names of other persons as dummy locators to locate more than 20 acres per claim for your own benefit. In accordance with 43 CFR 3830.9, if you file a document that you know contains false, erroneous, or fictitious information or statements, you may be subject to criminal penalties under 18 U.S.C. 1001 and 43 U.S.C. 1212. The maximum penalty is 5 years in prison and/or a fine of \$250,000.

In accordance with 43 CFR 1822.10, all documents required to be filed with the BLM must contain the applicant's (claimant's) legal name and current address. Additionally, 43 CFR 3833.11 (b)(2) requires that a certificate of location of a mining claim or site contain the names and current mailing addresses of the locators of the claim.

In accordance with 43 CFR 3830.3, an agent may locate mining claims on your behalf as long as they are duly constituted and appointed.

Before we can complete the recordation of your association placer mining claims, we will need the following information:

A signed and notarized statement from each claimant that says: "I (enter claimant's name) authorized and am aware that I am listed as a locator on the location notice for AMC (enter claim numbers). I have a bona fide interest in these claims and I located the claims independently, for my own self-interest and in good faith. I certify that these claims are in no way being located for the benefit of a company, corporation, or another individual in order to gain additional acreage they are not entitled to in accordance with the law."

The claimants of the above named mining claim(s) are hereby afforded 30 days from receipt of this Notice in which to furnish the requested information. Failure to do so will subject the recordation of these claims to further adjudication which may result in a partial rejection of the recordation and a reduction in acreage claimed.

If, after reviewing the information in this letter you determine that you do not, in fact, qualify to locate an association placer mining claim, please relinquish the association placer mining claims and relocate as an individual placer mining claim under 43 CFR 3832.22(b).

In accordance with 43 CFR 3833.33, you may transfer, sell, or otherwise convey an association placer mining claim at any time to an equal or greater number of mining claimants. If you want to transfer an association placer claim to an individual or an association that is smaller in number than the association that located the claim, a) you must have discovered a valuable mineral deposit before the transfer (documentation will be requested); or b) upon notice from the BLM, you must reduce the acreage of the claim, if necessary, so that you meet the 20-acre per locator limit. Per 43 CFR 3830.5, a discovery means that you have found a valuable mineral deposit. Any association placer claim transferred that does not meet these requirements is not a valid mining claim.

If you have any questions please contact RéAnn Myers at 602-417-9413.

Sincerely,



Rebecca Heick  
Acting Deputy State Director  
Division of Lands and Minerals

**NOTICE!!**

**These documents have been scanned!**

**Do not place un-scanned documents beneath this notice!**

**Do not remove this notice from this file!**

GPO Jacket No. 560-102  
Print Order 61540  
Rise Business Services, LLC  
Job=AZ15 5/8/2019



Box Number= AZ15026



Claim Begin-End: AMC432056-AMC432056

3 Transfers



AZ15026-4

AMC431791-AMC432478

**NO  
DOCUMENTS  
FOUND**

NO DOCUMENTS FOUND  
NO DOCUMENTS FOUND

**NOTICE!!**

**These documents have been scanned!**

**Do not place un-scanned documents beneath this notice!**

**Do not remove this notice from this file!**

GPO Jacket No. 560-102  
Print Order 61540  
Rise Business Services, LLC  
Job=AZ15 5/8/2019



Box Number= AZ15026



Claim Begin-End: AMC432056-AMC432056

4 Annual Filings



AZ15026-4

AMC431791-AMC432478

DEPARTMENT OF THE INTERIOR  
BUREAU OF LAND MANAGEMENT  
MINING CLAIMS

Run Date/Time: 9/11/2018

MC Maintenance Fees Paid Through the BLM Pay Portal  
(by Date Paid)

Page 147 Of 723

**CBS Receipt: 4243236**

Printed For Lead File # AMC432056

Agency Tracking ID: 1535032112

Assessment Year: 2019

Paid On: 8/23/2018

Number of BLM Serial Nr: 2

Total Amount Paid: \$930.00

Claim Name	BLM Serial No	Lead File No	Amount Paid
DUSTY	AMC351599	AMC351599	\$310.00
DUTCH HENRY	AMC432056	AMC432056	\$620.00

**United States Department of the Interior  
Bureau of Land Management  
BUSINESS & SUPPORT SVCS DIV  
ONE N CENTRAL AVE SUITE 800  
PHOENIX, AZ 85004 -4427  
Phone: 602-417-9200**

Receipt

No: 4243236

<b>Transaction #:</b> 4358670	
<b>Date of Transaction:</b> 08/23/2018	
<b>CUSTOMER:</b>	
HAZEL M GOULD 16422 19.5 LN. GARDEN,MI 49835 US	

LINE #	QTY	DESCRIPTION	REMARKS	UNIT PRICE	TOTAL
1	1.00	LOCATABLE MINERALS / MINING CLAIMS- NOT NEW-UNADJUD,ONE AUTH NO. ONLY / MINING CLAIM MONEY RECEIVED <b>CASES: AMC351599/\$930.00</b>		- n/a -	930.00
<b>TOTAL:</b>					<b>\$930.00</b>

PAYMENT INFORMATION			
NOTE: Items will appear on credit card statement as "BLM O Mining Claim".			
1	AMOUNT:	930.00	POSTMARKED: N/A
	TYPE:	CREDIT CARD	RECEIVED: 08/23/2018
	NAME:	HAZEL M GOULD 16422 19.5 LN. GARDEN MI 49835 US	
	CARD NO:	XXXXXXXXXXXX6588	AUTH CODE: 023455
	NAME ON CARD:	HAZEL M GOULD	
	SIGNATURE:		

REMARKS

This receipt was generated by the automated BLM Collections and Billing System and is a paper representation of a portion of the official electronic record contained therein.

Run Date: 08/09/17

Run Time: 02:20 PM

**DEPARTMENT OF THE INTERIOR  
BUREAU OF LAND MANAGEMENT  
MINING CLAIMS**

**MC Maintenance Fees Paid Through the BLM Pay Portal**

**CBS Receipt: 3923215**

Printed For Lead File # AMC432056

Agency Tracking ID: 1502059715

Assessment Year: 2018

Number of BLM Serial Nr: 3

Paid On: 08/06/2017

Total Amount Paid: \$930.00

Claim Name	BLM Serial No	Lead File No	Amount Paid
DEVINE ONE	AMC429337	AMC429337	\$155.00
LIZARD TOO	AMC429338	AMC429337	\$155.00
DUTCH HENRY	AMC432056	AMC432056	\$620.00



**United States Department of the Interior  
Bureau of Land Management  
BUSINESS & SUPPORT SVCS DIV  
ONE N CENTRAL AVE SUITE 800  
PHOENIX, AZ 85004 -4427  
Phone: 602-417-9200**

Receipt

No: 3923215

<b>Transaction #:</b> 4032729	
<b>Date of Transaction:</b> 08/06/2017	
<b>CUSTOMER:</b>	
HAZEL M. GOULD 16422 19.5 LANE GARDEN,MI 49835 US	

LINE #	QTY	DESCRIPTION	REMARKS	UNIT PRICE	TOTAL
1	1.00	LOCATABLE MINERALS / MINING CLAIMS- NOT NEW-UNADJUD,ONE AUTH NO. ONLY / MINING CLAIM MONEY RECEIVED CASES: AMC429338/\$930.00		- n/a -	930.00
<b>TOTAL:</b>					<b>\$930.00</b>

PAYMENT INFORMATION					
NOTE: Items will appear on credit card statement as "BLM O Mining Claim".					
1	AMOUNT:	930.00	POSTMARKED:	N/A	
	TYPE:	CREDIT CARD	RECEIVED:	08/06/2017	
	NAME:	HAZEL M. GOULD 16422 19.5 LANE GARDEN MI 49835 US			
	CARD NO:	XXXXXXXXXXXX6588	AUTH CODE:	006117	
	NAME ON CARD:	HAZEL M. GOULD			
	EXPIRES:	03/2021			
	SIGNATURE:				

REMARKS

This receipt was generated by the automated BLM Collections and Billing System and is a paper representation of a portion of the official electronic record contained therein.

Run Date: 09/08/16

Run Time: 12:27 PM

**DEPARTMENT OF THE INTERIOR  
BUREAU OF LAND MANAGEMENT  
MINING CLAIMS**

**MC Maintenance Fees Paid Through the BLM Pay Portal**

**CBS Receipt: 3634832**

Printed For Lead File # **AMC432056**

Agency Tracking ID: 1471532938

Assessment Year: 2017

Number of BLM Serial Nr: 4

Paid On: 08/18/2016

Total Amount Paid: \$1,240.00

Claim Name	BLM Serial No	Lead File No	Amount Paid
DUSTY	AMC351599	AMC351599	\$310.00
DEVINE ONE	AMC429337	AMC429337	\$155.00
LIZARD TOO	AMC429338	AMC429337	\$155.00
DUTCH HENRY	AMC432056	AMC432056	\$620.00

**United States Department of the Interior**  
**Bureau of Land Management**  
 BUSINESS & SUPPORT SVCS DIV  
 ONE N CENTRAL AVE SUITE 800  
 PHOENIX, AZ 85004 -4427  
 Phone: (602) 417-9200

Receipt

No: 3634832

<b>Transaction #:</b> 3738669	
<b>Date of Transaction:</b> 08/18/2016	
<b>CUSTOMER:</b>	
	HAZEL M. GOULD 16422 19.5 LANE GARDEN,MI 49835 US

LINE #	QTY	DESCRIPTION	REMARKS	UNIT PRICE	TOTAL
1	1.00	LOCATABLE MINERALS / MINING CLAIMS- NOT NEW-UNADJUD,ONE AUTH NO. ONLY / MINING CLAIM MONEY RECEIVED CASES: AMC429338/\$1240.00		- n/a -	1240.00
<b>TOTAL:</b>					<b>\$1,240.00</b>

PAYMENT INFORMATION			
NOTE: Items will appear on credit card statement as "BLM O Mining Claim".			
1	AMOUNT:	1240.00	POSTMARKED: N/A
	TYPE:	CREDIT CARD	RECEIVED: 08/18/2016
	NAME:	HAZEL M. GOULD 16422 19.5 LANE GARDEN MI 49835 US	
	CARD NO:	XXXXXXXXXXXX0091	AUTH CODE: 018153
	NAME ON CARD:	HAZEL M. GOULD	
	EXPIRES:	10/2019	
	SIGNATURE:		

REMARKS

This receipt was generated by the automated BLM Collections and Billing System and is a paper representation of a portion of the official electronic record contained therein.

Run Date: 08/27/15

Run Time: 08:15 AM

**DEPARTMENT OF THE INTERIOR  
BUREAU OF LAND MANAGEMENT  
MINING CLAIMS**

**MC Maintenance Fees Paid Through the BLM Pay Portal**

**CBS Receipt: 3375728**

Printed For Lead File # **AMC432056**

Agency Tracking ID: 1440424325

Assessment Year: 2016

Number of BLM Serial Nr: 4

Paid On: 08/24/2015

Total Amount Paid: \$1,240.00

Claim Name	BLM Serial No	Lead File No	Amount Paid
DUSTY	AMC351599	AMC351599	\$310.00
DEVINE ONE	AMC429337	AMC429337	\$155.00
LIZARD TOO	AMC429338	AMC429337	\$155.00
DUTCH HENRY	AMC432056	AMC432056	\$620.00

**United States Department of the Interior**  
**Bureau of Land Management**  
 BUSINESS & SUPPORT SVCS DIV  
 ONE N CENTRAL AVE SUITE 800  
 PHOENIX, AZ 85004 -4427  
 Phone: (602) 417-9200

Receipt

No: 3375728

<b>Transaction #:</b> 3473956	
<b>Date of Transaction:</b> 08/24/2015	
<b>CUSTOMER:</b>	
CHARLES GOULD 16422 19.5 LANE GARDEN,MI 49835 US	

LINE #	QTY	DESCRIPTION	REMARKS	UNIT PRICE	TOTAL
1	1.00	LOCATABLE MINERALS / MINING CLAIMS- NOT NEW-UNADJUD,ONE AUTH NO. ONLY / MINING CLAIM MONEY RECEIVED CASES: AMC429337/\$1240.00		- n/a -	1240.00
<b>TOTAL:</b>					<b>\$1,240.00</b>

PAYMENT INFORMATION			
NOTE: Items will appear on credit card statement as "BLM O Mining Claim".			
1	AMOUNT:	1240.00	POSTMARKED: N/A
	TYPE:	CREDIT CARD	RECEIVED: 08/24/2015
	NAME:	CHARLES GOULD 16422 19.5 LANE GARDEN MI 49835 US	
	CARD NO:	XXXXXXXXXXXX3335	AUTH CODE: 06597B
	NAME ON CARD:	CHARLES GOULD	
	EXPIRES:	03/2018	
	SIGNATURE:		

REMARKS

This receipt was generated by the automated BLM Collections and Billing System and is a paper representation of a portion of the official electronic record contained therein.

**NOTICE!!**

**These documents have been scanned!**

**Do not place un-scanned documents beneath this notice!**

**Do not remove this notice from this file!**

GPO Jacket No. 560-102  
Print Order 61540  
Rise Business Services, LLC  
Job=AZ15 5/8/2019



Box Number= AZ15026



Claim Begin-End: AMC432056-AMC432056

5 Miscellaneous



AZ15026-4 AMC431791-AMC432478

**United States Department of the Interior**  
**Bureau of Land Management**  
 LANDS/RECREATION & PLANNING  
 ONE N CENTRAL AVE  
 PHOENIX, AZ 85004 -2203  
 Phone: 602-417-9200

Receipt

No: 3431304

<b>Transaction #:</b> 3530377	
<b>Date of Transaction:</b> 11/12/2015	
CUSTOMER:	
CHARLES E GOULD PO BOX 505 BOUSE, AZ 85325-0505 US	

LINE #	QTY	DESCRIPTION	REMARKS	UNIT PRICE	TOTAL
1	1.00	LOCATABLE MINERALS / MINING CLAIMS- NOT NEW-UNADJUD, ONE AUTH NO. ONLY / MINING CLAIM MONEY RECEIVED CASES: AMC432056/\$10.00	AMD (1)	- n/a -	10.00
<b>TOTAL:</b>					<b>\$10.00</b>

PAYMENT INFORMATION			
1	AMOUNT:	10.00	POSTMARKED: N/A
	TYPE:	CASH	RECEIVED: 11/12/2015
	NAME:	GOULD, CHARLES E PO BOX 505 BOUSE AZ 85325-0505 US	

REMARKS

This receipt was generated by the automated BLM Collections and Billing System and is a paper representation of a portion of the official electronic record contained therein.

*AMENDMENT FOR AMC432056. km*

*BOUNDED & INTEREST STATEMENT*

*RECEIVED. km*

AMC 432056  
Dutch Henry

11-3-15

AMC432056

I Joyce Ferris Authorized And  
am aware that I am listed as a  
Locator on the Location Notice  
for AMC 432056, I have a bona-fid  
interest in these claims and I  
located the claims independently  
for my own self interest and  
in good faith. I certify that these  
claims are in no way being located  
for the benefit of a company,  
corporation, or another individual  
in order to gain additional  
money. They are not entitled  
to in accordance with LAW.

Joyce Ferris  
Joyce Kennis  
PO Box 609  
Tucson, S.D  
57350  
phone #  
605-350-1282

**ACKNOWLEDGMENT**

State of WA  
County of Benton  
On this 4 day of Nov, 2015, Joyce Ferris  
personally appeared before me,  
Brittani F. Knode whose identity I verified on the basis of WA ID card  
To be the signer of the foregoing document,  
and he/she acknowledged that he/she signed it.  
Brittani F. Knode  
Notary signature  
My Commission Expires: June 5 2018

**Notary Public**  
State of Washington  
**BRITTANI F. KNODE**  
MY COMMISSION EXPIRES  
JUNE 5, 2018

RECEIVED  
BLM AZ STATE OFFICE  
2015 NOV 12 A 11: 32  
PHOENIX, ARIZONA



Oct 28 - 2015

Amc 432056

Dutch HENRY

I KEN FERRIS AUTHORIZED, AND AM AWARE THAT I AM LISTED AS A LOCATOR ON THE LOCATION NOTICE FOR Amc 432056. I HAVE A BONA FIDE INTEREST IN THESE CLAIMS AND I LOCATED THE CLAIMS INDEPENDENTLY FOR MY OWN SELF-INTEREST AND IN GOOD FAITH. I CERTIFY THAT THESE CLAIMS ARE IN NO WAY BEING LOCATED FOR THE BENEFIT OF A COMPANY, CORPORATION, OR ANOTHER INDIVIDUAL, IN ORDER TO GAIN ADDITIONAL ACREAGE THEY ARE NOT ENTITLED TO IN ACCORDANCE WITH THE LAW.

RECEIVED  
 DLM AZ STATE OFFICE  
 2015 NOV 12 A 11:32  
 PHOENIX, ARIZONA

KEN FERRIS  
 Mike Ferris  
 PO Box 609  
 HURON, SD 57350  
 PHONE 605-350-1300

LISA M SIMPSON  
 NOTARY  
 Seal  
 PUBLIC  
 STATE OF SOUTH DAKOTA  
 Lisa Simpson  
 210 6646200

Oct 30, 2015

"I May Gould authorized and am aware that I am listed as a locator on the Location notice for AMC 432056. I have a bona fide interest in these claims and I located the claims independently, for my own self-interest and in good faith. I certify that these claims are in no way being located for the benefit of a company, corporation, or another individual in order to gain additional acreage they are not entitled to in accordance with the law."

May Gould  
PO Box 505  
Bouse, AZ 85325

May Gould

also

16422 19,5 Lane  
Garden, Mi 49835

RECEIVED  
RLM AZ STATE OFFICE  
2015 NOV 12 A 11:32  
PHOENIX, ARIZONA

NOTARIAL ACKNOWLEDGEMENT

STATE OF Arizona )

COUNTY OF La Paz )

This instrument was acknowledged before me this 30 day of October,  
20 15, by May Gould

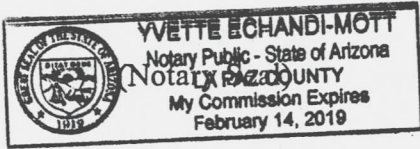

Yvette Echandi-Mott  
NOTARY PUBLIC

Description of document this notarial certificate is being attached to:	
Type/Title	<u>letter of authenticity</u>
Date of Doc	<u>October 30, 2015</u>
Number of Pages	<u>2 including notarial</u>
Add'l Signers (other than those named in the notarial certificate.)	

RECEIVED  
CLM AZ STATE OFFICE  
2015 NOV 12 A 11:32  
PHOENIX, ARIZONA

Oct 30, 2015

"I Charles E. GOULD authorized and am aware that I am listed as a locator on the location notice for Amc432056 . I have a bona fide interest in these claims and I located the claims independently, for my own self-interest and in good faith. I certify that these claims are in no way being located for the benefit of a company, corporation, or another individual in order to gain additional acreage they are not entitled to in accordance with the law."

Charles E. GOULD  
P.O. BOX 505  
BOUSE, AZ 85325

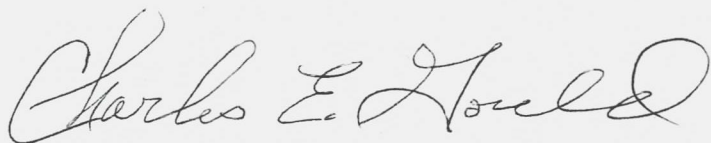

RECEIVED  
TUM AZ STATE OFFICE  
2015 NOV 12 A 11:32  
TUCUMCARI, ARIZONA

NOTARIAL ACKNOWLEDGEMENT

STATE OF Arizona )

COUNTY OF La Paz )

This instrument was acknowledged before me this 30 day of October,

20 15, by Charles E. Gould

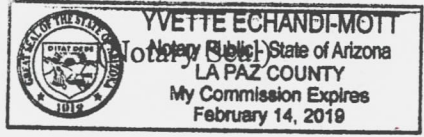

Yvette Echandi-Mott  
NOTARY PUBLIC

Description of document this notarial certificate is being attached to:	
Type/Title	<u>letter of authenticity</u>
Date of Doc	<u>October 30, 2015</u>
Number of Pages	<u>2 including notarial</u>
Add'l Signers (other than those named in the notarial certificate.)	

RECEIVED  
PLM AZ STATE OFFICE  
2015 NOV 12 A 11: 32  
PHOENIX, ARIZONA

**NOTICE!!**

**These documents have been scanned!**

**Do not place un-scanned documents beneath this notice!**

**Do not remove this notice from this file!**

GPO Jacket No. 560-102  
Print Order 61540  
Rise Business Services, LLC  
Job=AZ15 5/8/2019



Box Number= AZ15026



Claim Begin-End: AMC432056-AMC432056

6 Location Notices-Amendments and Supporting Documents



AZ15026-4 AMC431791-AMC432478

# MINING CLAIM STATUS REPORT

Data Entered: 05/13/15 Ram

MTP Checked By: 05/13/15 Ram  
GEO Checked By: 05/13/15 Ram

LEAD SERIAL NUMBER: AMC 432056 thru AMC \_\_\_\_\_

### NUMBER OF CLAIMS & TYPE:

### CHARGES:

\_\_\_\_\_  
LODE  
\_\_\_\_\_  
PLACER  
1  
ASSOCIATION PLACER  
\_\_\_\_\_  
MILL SITE  
\_\_\_\_\_  
TUNNEL SITE

Location Fee @ \$37 = \$ 37.00  
Processing Fee @ \$20 = \$ 20.00  
Maintenance Fee @ \$155 = \$ 155.00  
Add'l Maint Fee for Assoc Placer = \$ 465.00  
**SUBTOTAL** \$ 677.00  
Other Fees \$ \_\_\_\_\_  
Other Fees \$ \_\_\_\_\_  
**TOTAL** \$ 677.00

TOTAL ACREAGE: 80 Per Claim  
(Placer Only)

NUMBER OF LOCATORS: 4

DOCUMENTS RECEIVED VIA: Over-the-Counter [ ] Mail [  ] TIMELY FILED: Yes [  ] No [ ]

LEGAL DESCRIPTION: T 5N R 14W SEC 7  
T \_\_\_\_\_ R \_\_\_\_\_ SEC \_\_\_\_\_  
T \_\_\_\_\_ R \_\_\_\_\_ SEC \_\_\_\_\_  
T \_\_\_\_\_ R \_\_\_\_\_ SEC \_\_\_\_\_  
T \_\_\_\_\_ R \_\_\_\_\_ SEC \_\_\_\_\_

BLM [ ] FOREST SERVICE [ ] SUBJ TO PL 359: Yes [ ] No [ ]  
WILDERNESS AREA [ ] \_\_\_\_\_

SPLIT ESTATE: N/A [ ] SX [ ] PX [ ] OTHER [ ] \_\_\_\_\_  
SRHA [ ] Was proper Notice filed if located on SHRA Land? Yes [ ] No [ ]

### RECONVEYED MINERALS ON BLM LAND REQUIRE OPENING ORDER FROM 1944 TO 1993:

Open to Entry On \_\_\_\_\_ N/A [ ]

COMMENTS/STATUS: VOID [ ] PARTIALLY VOID [ ] PVT MINERALS [ ] WITHDRAWN LANDS [ ]  
OTHER [ ] \_\_\_\_\_  
\_\_\_\_\_  
\_\_\_\_\_

[ ] Claimant acknowledges that portions of the following claim(s) site(s) may be void or voidable.

Printed Name of Claimant \_\_\_\_\_ Signature of Claimant \_\_\_\_\_

\*\*\*\*\*FINAL ADJUDICATION\*\*\*\*\*

DATE 7/16/2015 INITIALS jm

AMC432056

Recorded at the Request of:

When recorded mail to:  
Charles E. Gould  
P.O. Box 505  
BOUSE AZ. 85325

### NOTICE OF MINING CLAIM LOCATION

1.  Location  Amendment Check one only AMC 432056
2.  Placer  Lode  Millsite  Tunnel site Check one only
3. The name and address of the Locator is KEN + JOYCE Ferris HURON SD, 57390  
Name  
Charles + MAY GOULD PO Box 505 Bouse AZ. 85325  
Address City State Zip
4. The name of the claim is DUTCH HENRY
5. The date of the location is Feb 25 - 2015
6. The type of location monument is White Wood 4"x4"x4'
7. The type of corner and end monument is White Wood 2"x2"x4'
8. The claim is 2,640' feet long and 1,320 feet wide. The Distance from the location monument to each end of the claim is 1,320 feet in a Northerly direction and 1,320 feet in a South Westerly direction.
9. The general course is from the NORTH EAST to the South West
10. The location of the claim occupies all or part of the following quarter sections:
- | Quarter Section(s) | Section(s) | Township(s) | Range(s)    |
|--------------------|------------|-------------|-------------|
| <u>NORTH EAST</u>  | <u>12</u>  | <u>T5N</u>  | <u>R15W</u> |
| <u>SOUTH EAST</u>  | <u>12</u>  | <u>T5N</u>  | <u>R15W</u> |
| <u>NORTH WEST</u>  | <u>7</u>   | <u>T5N</u>  | <u>R14W</u> |
| <u>SOUTH WEST</u>  | <u>7</u>   | <u>T5N</u>  | <u>R14W</u> |
11. The locality of this claim with reference to some natural object or permanent monument and additional information (if any) concerning its locality are as follows:  
2640 FT South of the 1911 Survey Monument Identifying Sections 1-6 and 12-7. (S156)  
The location stake is the center of the claim, and is next to the 1911 Survey Monument  
Identifying S12/57
12. If amending, the previous claim name was DUTCH HENRY recorded in Docket 2015-00684 Book \_\_\_\_\_ Mining District \_\_\_\_\_ County, Arizona.

Date: 11/12/2015

Kerris  
Signature  
Joyce Ferris  
MAY Gould  
Form 38  
Charles E. Gould

MINING, ARIZONA

NOV 12 A 11:34

RECEIVED

Rec. 3431.304

AMC 432056



### MAP OF MINING CLAIM LOCATION

- The name of the claim is DUTCH HENRY
- Type of claim is  Placer  Lode  Millstone  Tunnellets Check only one
- The North West corner of the claim is 660 feet in a North direction <sup>FROM</sup> a survey monument or permanent natural object described as 1911 Survey Monument Identifying 1/4 S12 57, To a white 2"x2"x4" stake. Then 1320 Feet in a Southwesterly direction to the North West corner.
- The bearing and distance between the corners of the claim are beginning at the North West corner of the claim. 2640 feet in a North Easterly direction to the North East corner, then 1320 feet in a South Easterly direction to the South East corner, then 2640 feet in a South Westerly direction to the South West corner, then 1320 feet in a North Westerly to the point of beginning.

### MAP

One inch = Two thousand feet

North arrow



T5N R15W SEC 12

T5N R14W SEC 7

SEC 1/6  
COR 12/7

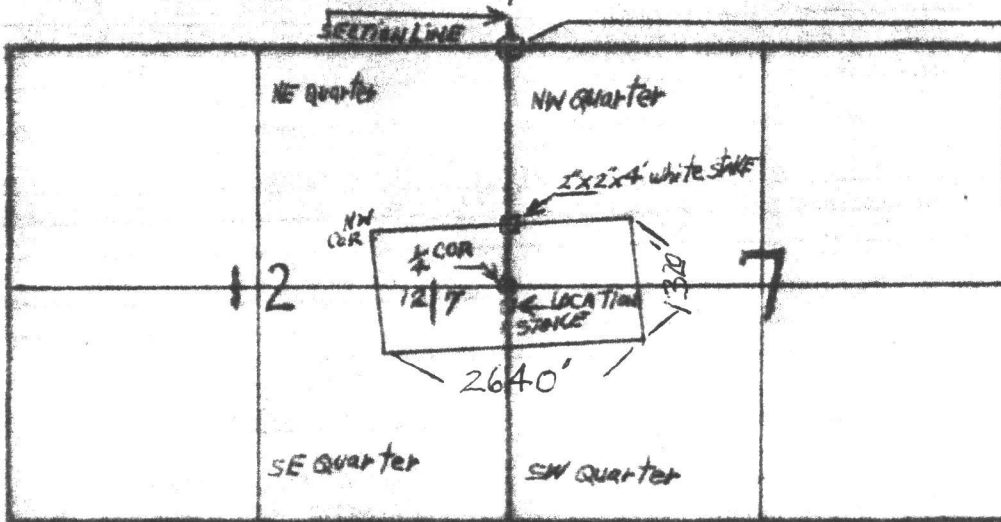

North Arrow

2015 NOV 12 A 11:34

ARIZONA

Armc 432056

RECEIVED  
AZ STATE OFFICE

Sections 12 Township T5N Range R15W  
7 T5N R14W G&SB&M

Date \_\_\_\_\_

*Charles E. Howd*

Signature

*George F. Howd*  
*May Howd*

*Charles E. Howd*

DUTCH HENRY

RECEIVED  
LIT-AZ STATE OFFICE  
2015 NOV 12 A 11:31  
TUCSON, ARIZONA

Amc 422056



RECEIVED  
BLM AZ STATE OFFICE  
2015 NOV 12 A 11:31  
PHOENIX, ARIZONA

Anc 432056



RECEIVED  
AZ STATE OFFICE  
2008 NOV 12 A 11: 31  
TUCSON, ARIZONA

NW CORNER



APMC 4 32056

RECEIVED  
M. STATE  
THIS NOV 12 AM: 31



DUTCH HENRY  
CREEK

2015 NOV 12 AM 3:11

RECEIVED  
STATE OF ARIZONA

Armc 432056



RECEIVED  
AZONA STATE DEPT  
2015 NOV 12 AM 11:31  
PHOENIX, ARIZONA

Amc 432056



Amc 432056

RECEIVED  
BLM AZ STATE OFFICE  
2015 NOV 12 A 11: 31  
PHOENIX, ARIZONA



Rmc 432056

RECEIVED  
U.S. STATE OFFICE  
2015 NOV 12 A 11:30  
TULSA, OKLAHOMA



Recorded at the Request of:

When recorded mail to:

Ken Fris  
PO Box 1036  
Bouse AZ 85325

### NOTICE OF MINING CLAIM LOCATION

- Location     Amendment    Check one only
- Placer     Lode     Millsite     Tunnelsite    Check one only
- The name and address of the Locator is Ken & Joyce Fris - Maricopa SD-57350  
Name  
CHARLES & MAY GOULD - PO Box 509 Bouse AZ 85325  
Address
- The name of the claim is DUTCH HENRY  
City
- The date of the location is FEB 25 - 2015  
State
- The type of location monument is WHITE 4X4X.4 FT  
Type
- The type of corner and end monument is 2X2 STAKES - USA  
Type
- The claim is 2640 feet long and 1320 feet wide. The Distance from the location monument to each end of the claim is 1320 feet in a N Eastern direction and 1320 feet in a South Western direction.
- The general course is from the NE to the SW

10. The location of the claim occupies all or part of the following quarter sections:

Quarter Section(s)	Section(s)	Township(s)	Range(s)
<u>SW</u>	<u>17</u>	<u>T5N</u>	<u>R14W</u>
<u>NW</u>	<u>7</u>	<u>T5N</u>	<u>R14W</u>
<u>SE</u>	<u>12</u>	<u>T5N</u>	<u>R14W</u>
<u>NE</u>	<u>12</u>	<u>T5N</u>	<u>R14W</u>

11. The locality of this claim with reference to some natural object or permanent monument and additional information (if any) concerning its locality are as follows:

2640 FT SOUTH OF SURVEY MONUMENT IDENTIFYING SECTIONS 1-6 AND 12-17 LOCATION STAKE IS NEXT TO 1/2 MILE SURVEY STAKE FOR SECS 7-12

12. If amending, the previous claim name was \_\_\_\_\_ recorded in Docket \_\_\_\_\_ Book \_\_\_\_\_ Mining District, \_\_\_\_\_ County, Arizona.

Date FEB 25 - 2015

Ken Fris  
Signature

Joyce Fris  
May Gould  
Charles E. Gould

AMC432056

# MAP OF MINING CLAIM LOCATION

1. The name of the claim is Dutch Henry
2. Type of claim is  Placer  Lode  Millsite  Tunnelsite Check only one
3. The NW corner of the claim is 1320 feet in a South Easterly direction to a survey monument or permanent natural object described as 1/4 MILE SURVEY MARKER BETWEEN SECTIONS 7 AND 12
4. The bearing and distance between the corners of the claim are beginning at the NW corner of the claim. 2640 feet in a N Easterly direction to the NE corner, then 1320 feet in a SEASTERLY direction to the NE corner, then 2640 feet in a N Westerly direction to the SW corner, then 1320 feet in a N Westerly to the point of beginning.

## MAP

One inch = Two thousand feet

North arrow

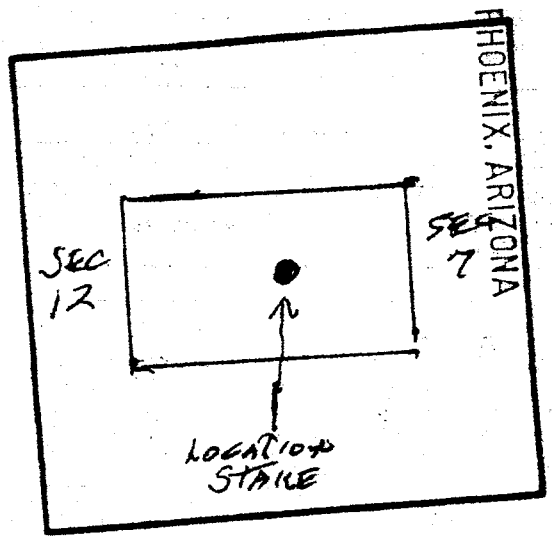

RECEIVED  
 ELM AZ STATE OFFICE  
 2015 MAY -4 P 3:19

AMC432056

Section SEC 12-7 Township 7SN Range R15W - R14W  
 Date FEB 25 - 2015 G & SRB & M  

 Signature  
Rayne Ferris  
Charles E. Gould

2015 00684

Page 1 of 2

Requested By: Ken Fris

SHELLY D BAKER, RECORDER

OFFICIAL RECORDS OF LA PAZ COUNTY, AZ

02-25-2015 11:59 AM Recording Fee \$10.00

Recorded at the Request of:

When recorded mail to:

Ken Ferris  
PO Box 1046  
Pousser AZ 85329

### NOTICE OF MINING CLAIM LOCATION

1.  Location     Amendment    Check one only
2.  Placer     Lode     Millsite     Tunnelsite    Check one only
3. The name and address of the Locator is Ken & Joyce Ferris - Houston, SD - 57350  
 Name: CHARLES & MAY Gould - PO Box 509    Address: Pousser AZ 85329  
 City: DUTCH HENRY    State: AZ    Zip: 85329
4. The name of the claim is DUTCH HENRY
5. The date of the location is FEB 25 - 2015
6. The type of location monument is White 4x4x4ft
7. The type of corner and end monument is 2x2 STAKES - 4"
8. The claim is 2640 feet long and 1320 feet wide. The Distance from the location monument to each end of the claim is 1320 feet in a N Easterly direction and 1320 feet in a South Westerly direction.
9. The general course is from the NE to the SW
10. The location of the claim occupies all or part of the following quarter sections:
 

Quarter Section(s)	Section(s)	Township(s)	Range(s)
<u>SW</u>	<u>17</u>	<u>T5N</u>	<u>R14W</u>
<u>NW</u>	<u>7</u>	<u>T5N</u>	<u>R14W</u>
<u>SE</u>	<u>12</u>	<u>T5N</u>	<u>R14W</u>
<u>NE</u>	<u>12</u>	<u>T5N</u>	<u>R14W</u>
11. The locality of this claim with reference to some natural object or permanent monument and additional information (if any) concerning its locality are as follows:  
2640 FT SOUTH OF SURVEY MONUMENT IDENTIFYING  
SECTIONS 1-6 AND 12-7 LOCATION STAKE IS  
NEXT TO 1/4 MILE SURVEY STAKE FOR SEGS 7-12
12. If amending, the previous claim name was \_\_\_\_\_ recorded in Docket \_\_\_\_\_ Book \_\_\_\_\_ Mining District \_\_\_\_\_ County, Arizona.

Date FEB 25 - 2015

Ken Ferris  
Signature

Joyce Ferris  
May Gould

Charles E. Gould

Form 39

Input Parameters for Geographic Report with Land

System Id = CR

Admin State = AZ

Geo State =

Casetype Begins With

Case Disp Txt = AUTHORIZED, CANCELLED, EXPIRED, PENDING, REJECTED, RELINQUISHED, WITHDRAWN

Mer Twp Rng =

Section =

Mtrs = 14 0050N 0140W 007, 14 0050N 0140W 999

Commodity =

Commodity Txt =

Pending Org =

Pend Org Decode =

Total Rows Returned: 0





May Gould  
25596 Pendleton Way  
PO. Box 505  
Bouse AZ. 85325

PHOENIX AZ 852

30 APR 2015 PM 3 L



RECEIVED  
BUREAU OF LAND MANAGEMENT  
2015 MAY 4 P 3:13

RECEIVED  
BUREAU OF LAND MANAGEMENT  
AZ STATE OFFICE

2015 MAY -4 P 3:13

PHOENIX, ARIZONA

ARIZONA

Bureau of Land Management  
AZ state office  
ONE North Central Ave

Phoenix, AZ 85004-4427

85004442700

